CONCERTI GROSSI

Con Due Violini e Violoncello di Concertino Obligati e Due Altri Violini Viola e Basso di Concerto Grosso Ad Arbitrio

DA

G. F. HANDEL.

Opera Terza.

London. *Printed for* I. Walsh *in Catharine Street in ye Strand.*

ze

CONCERTO I
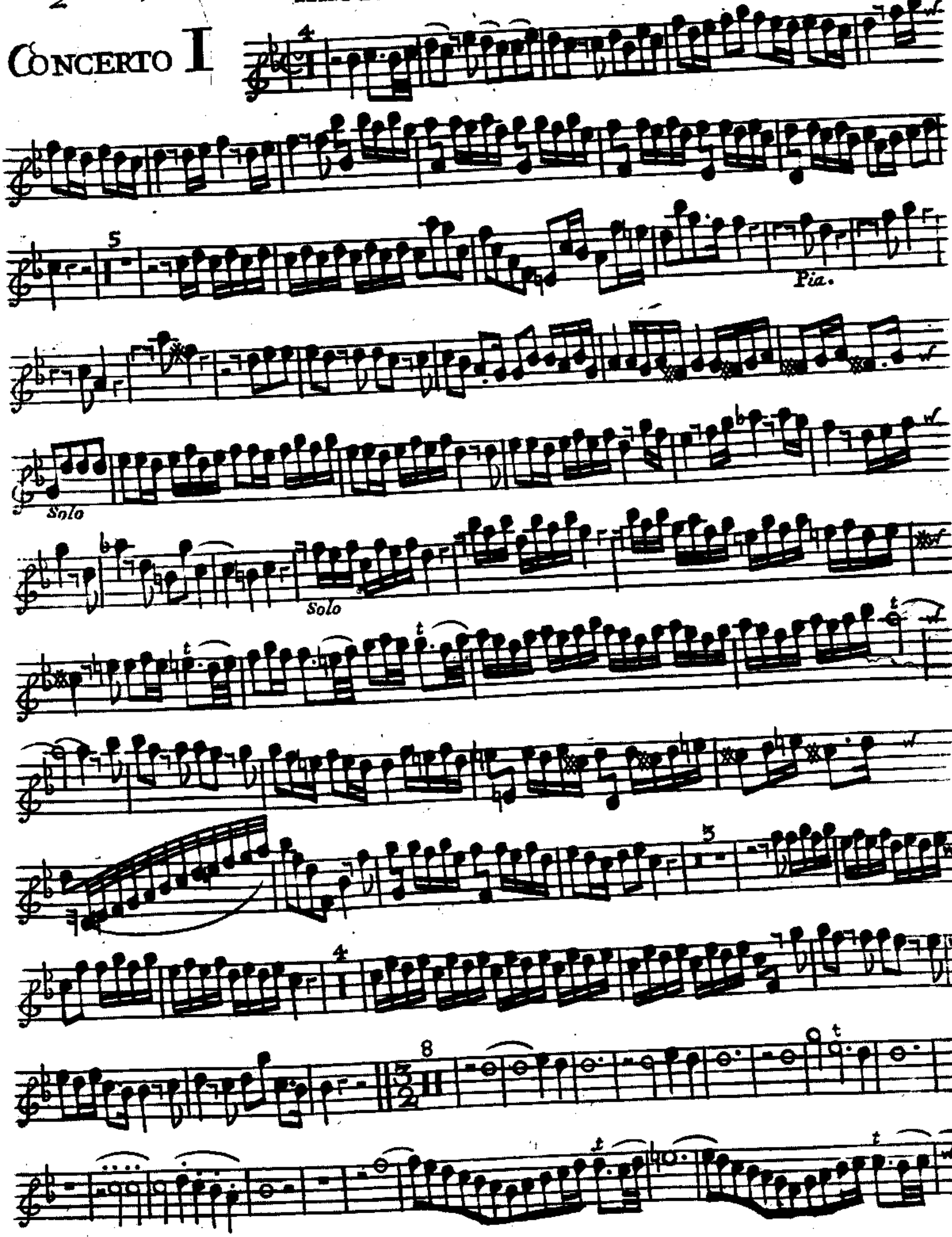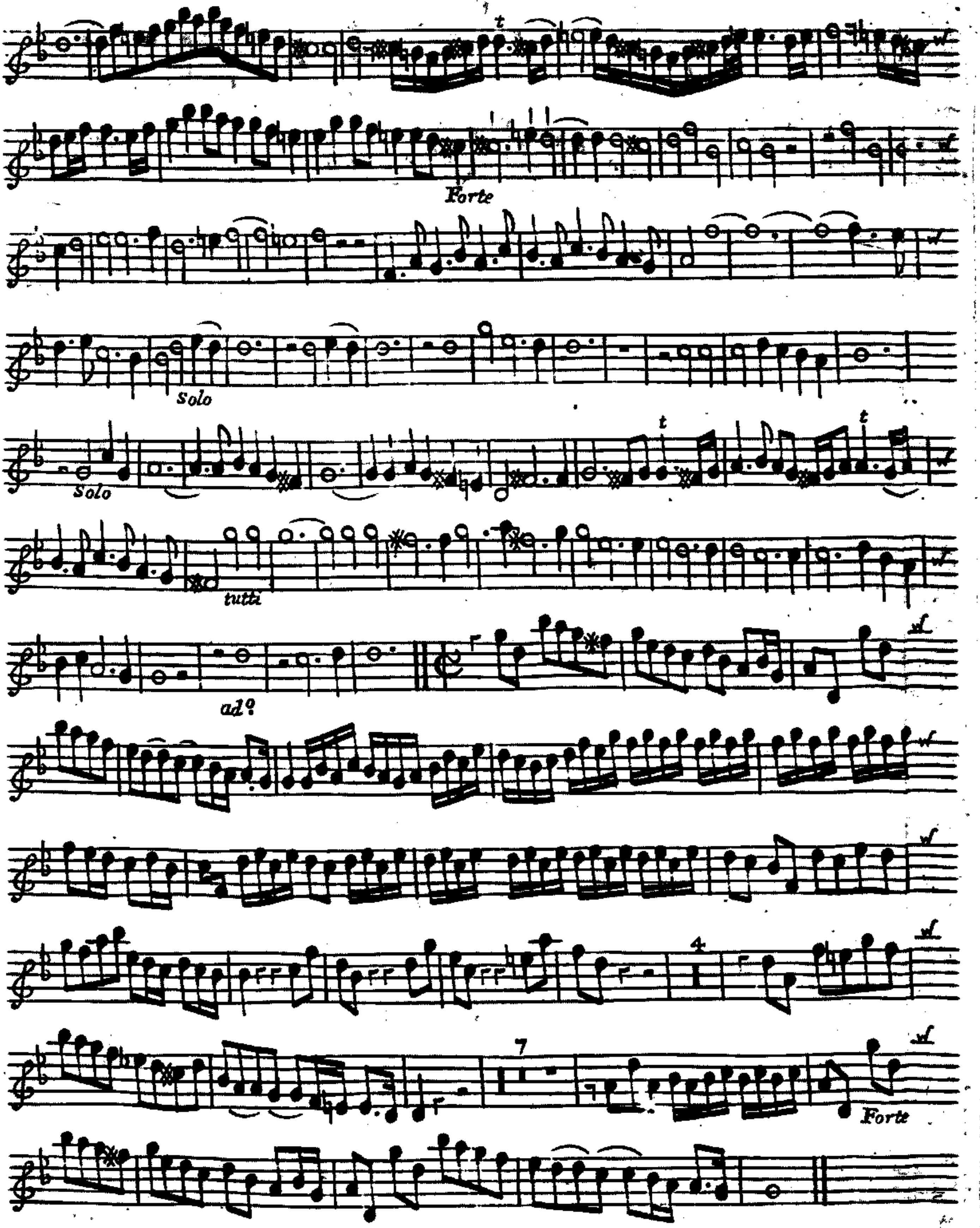



Forte
Solo
Solo
tutti
ad°
Forte

FLAUTO PRIMO

CONCERTO I
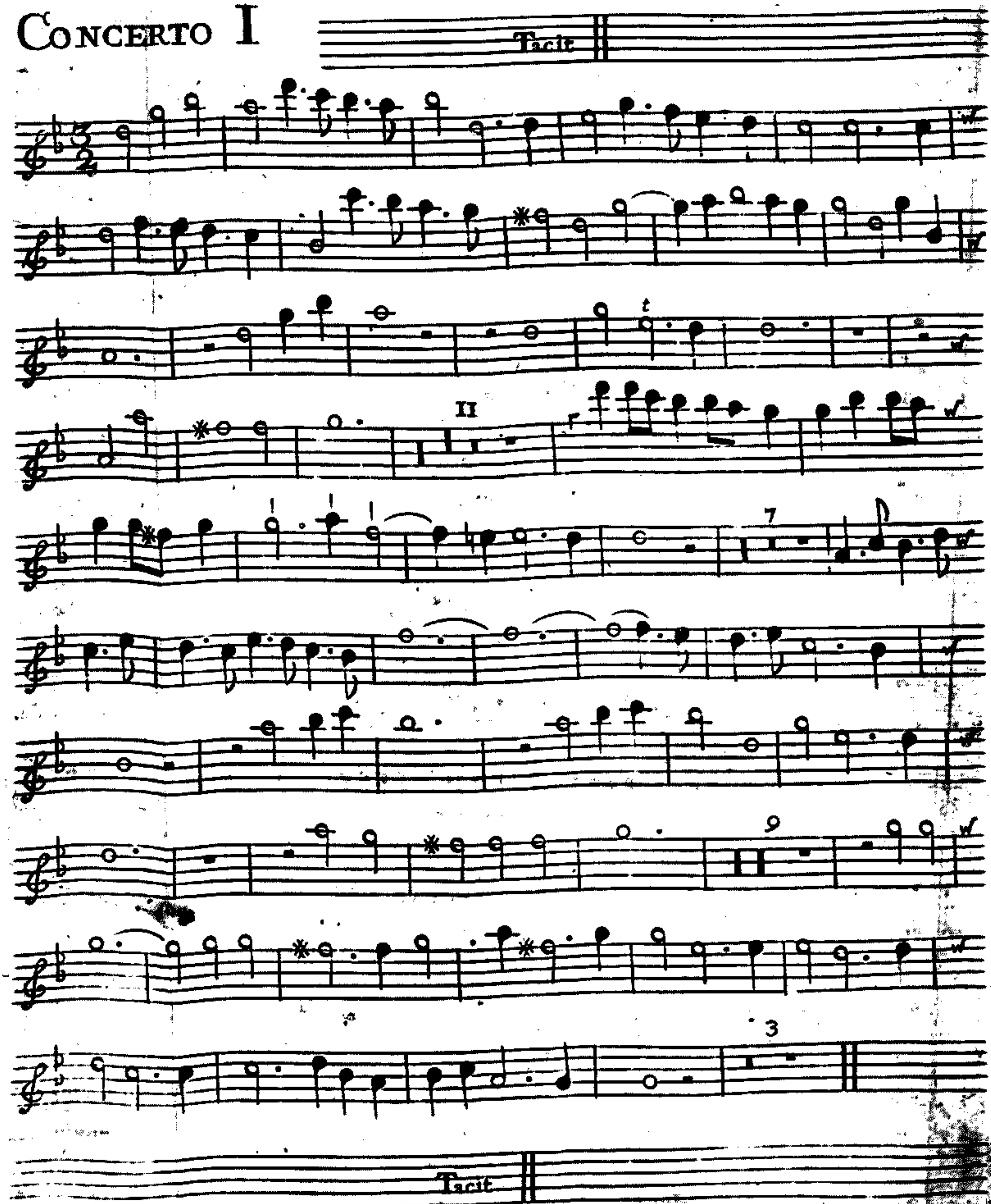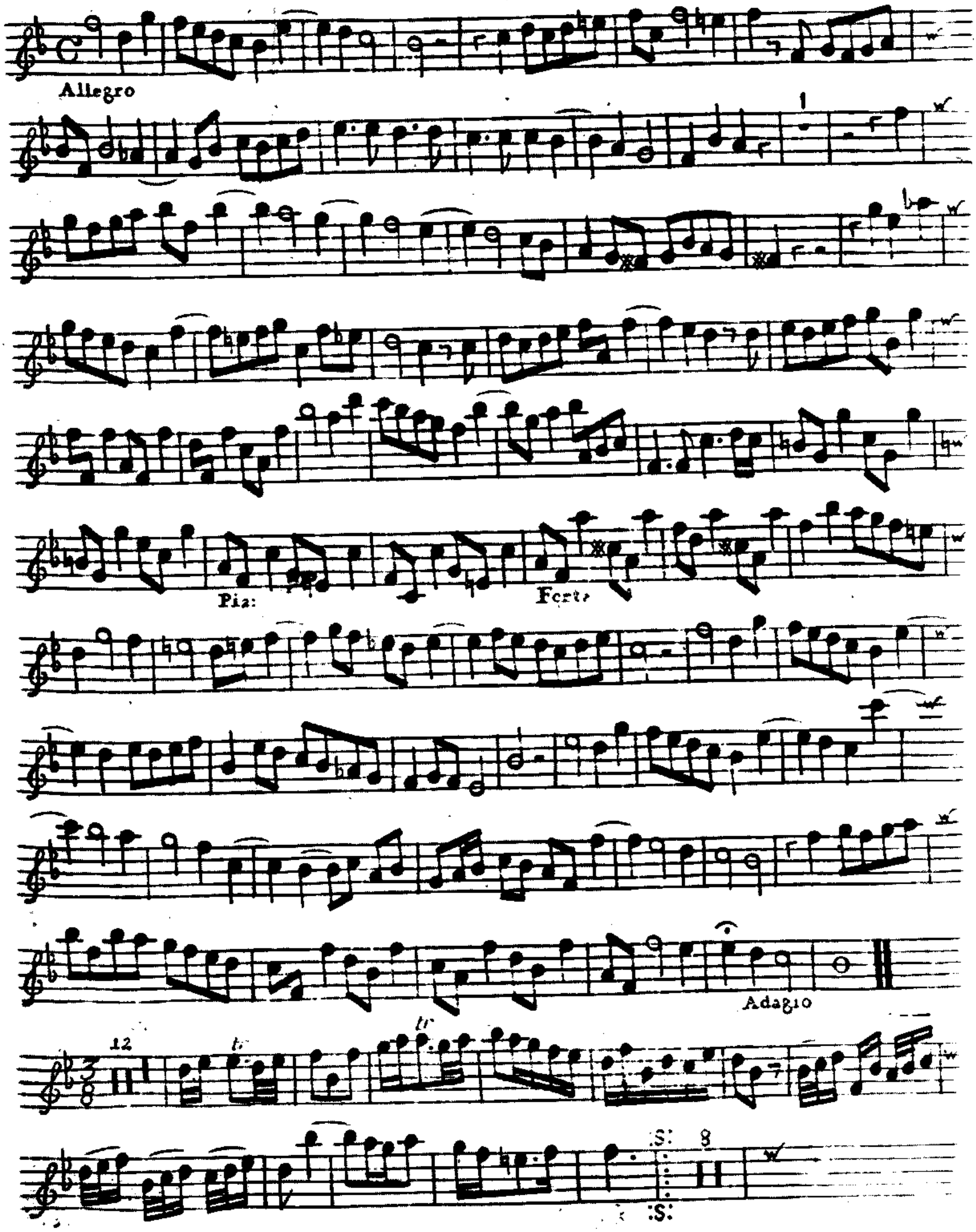



Allegro
Pia:
Forte
Adagio
12
tr
8
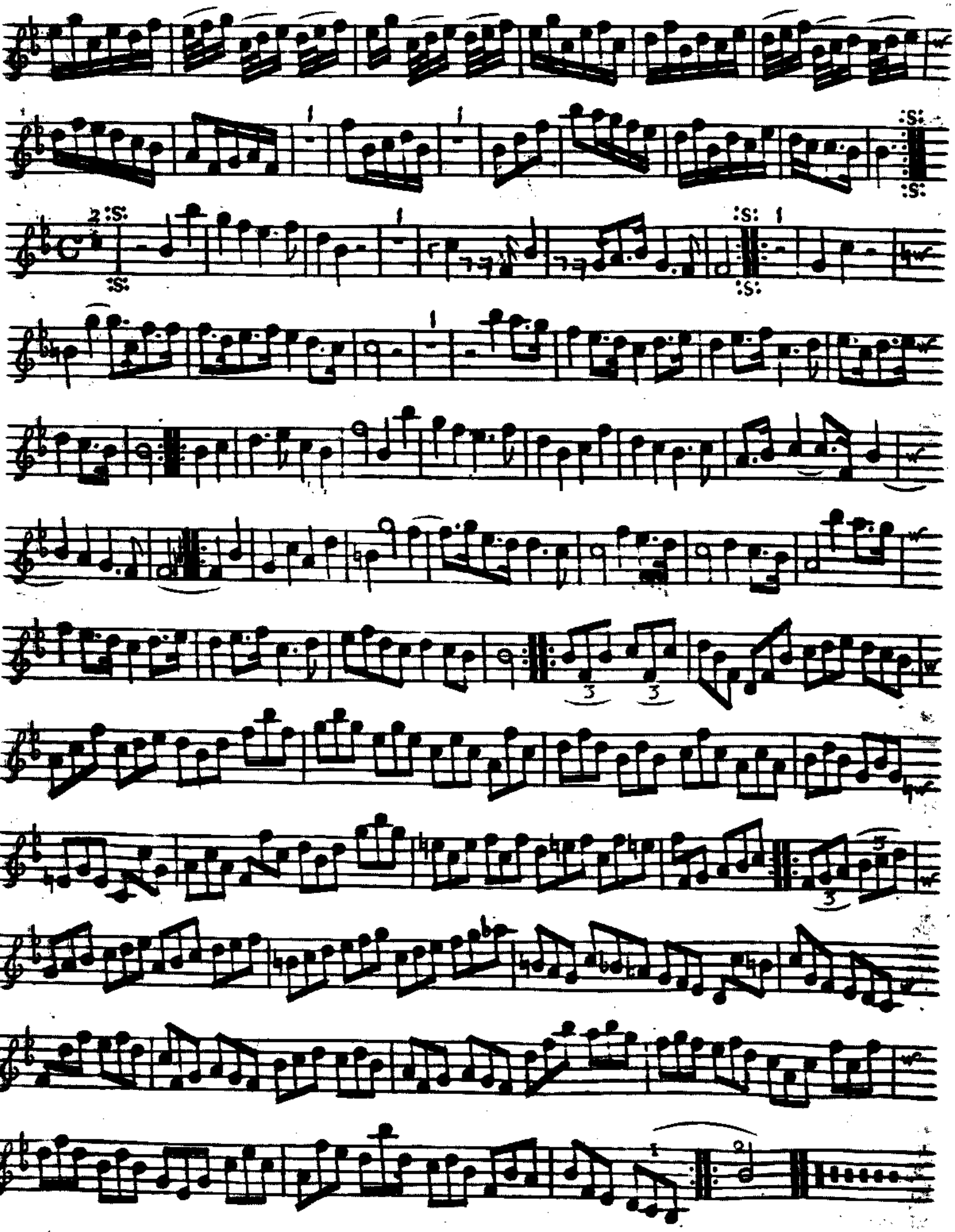


VIOLINO PRIMO CONCERTINO GROSSO

CONCERTO II
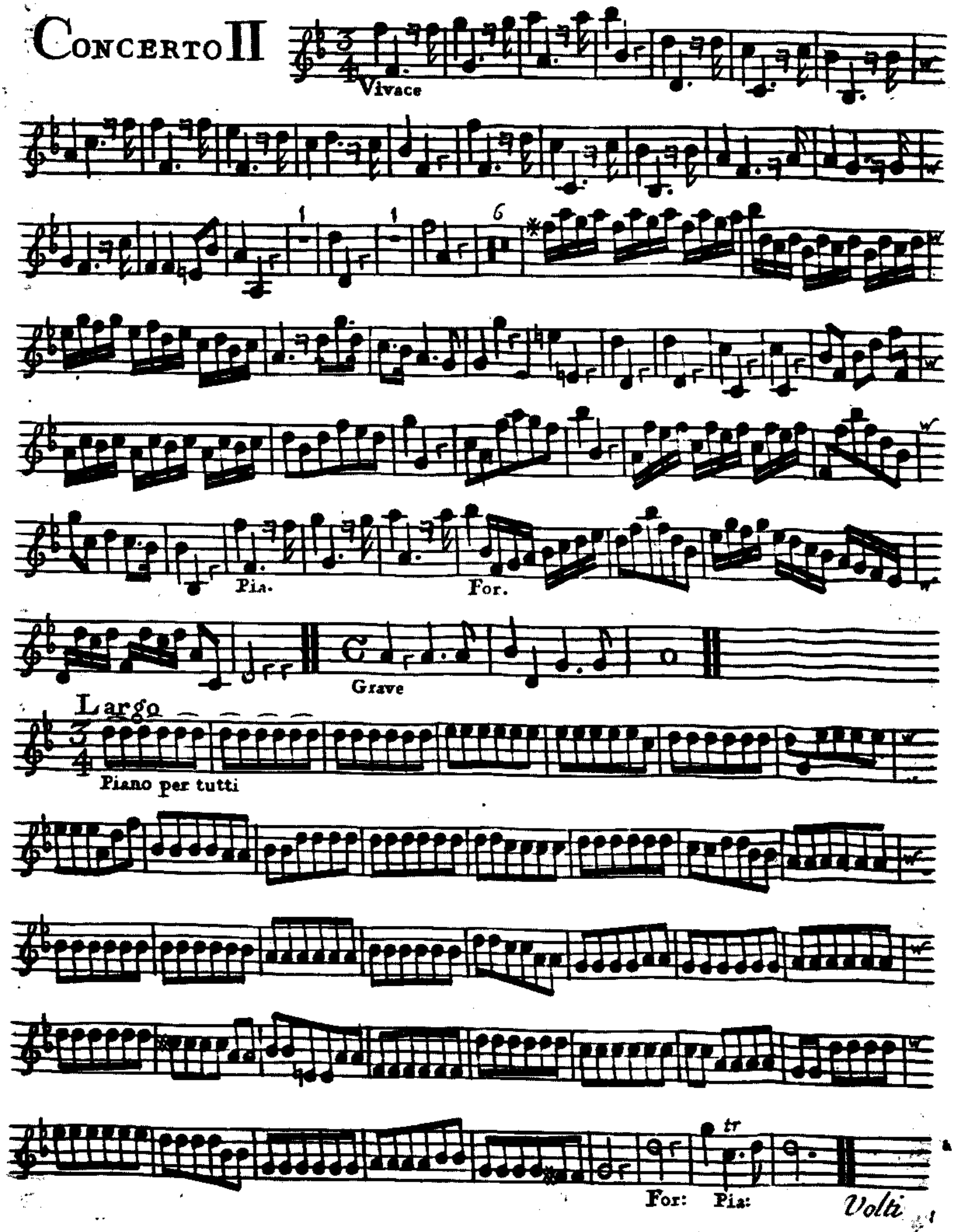


4e

CONCERTO II
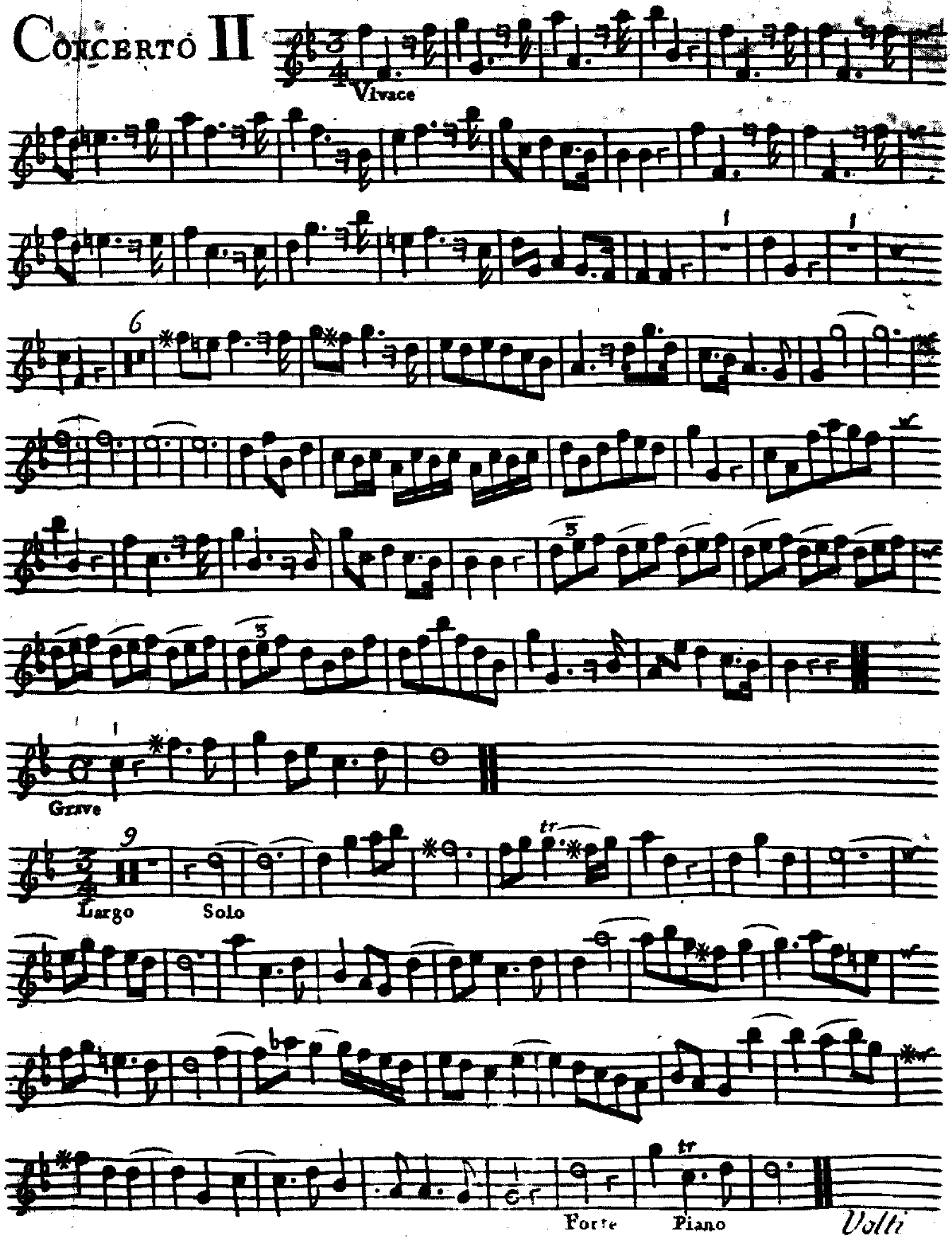


Hautboy Primo
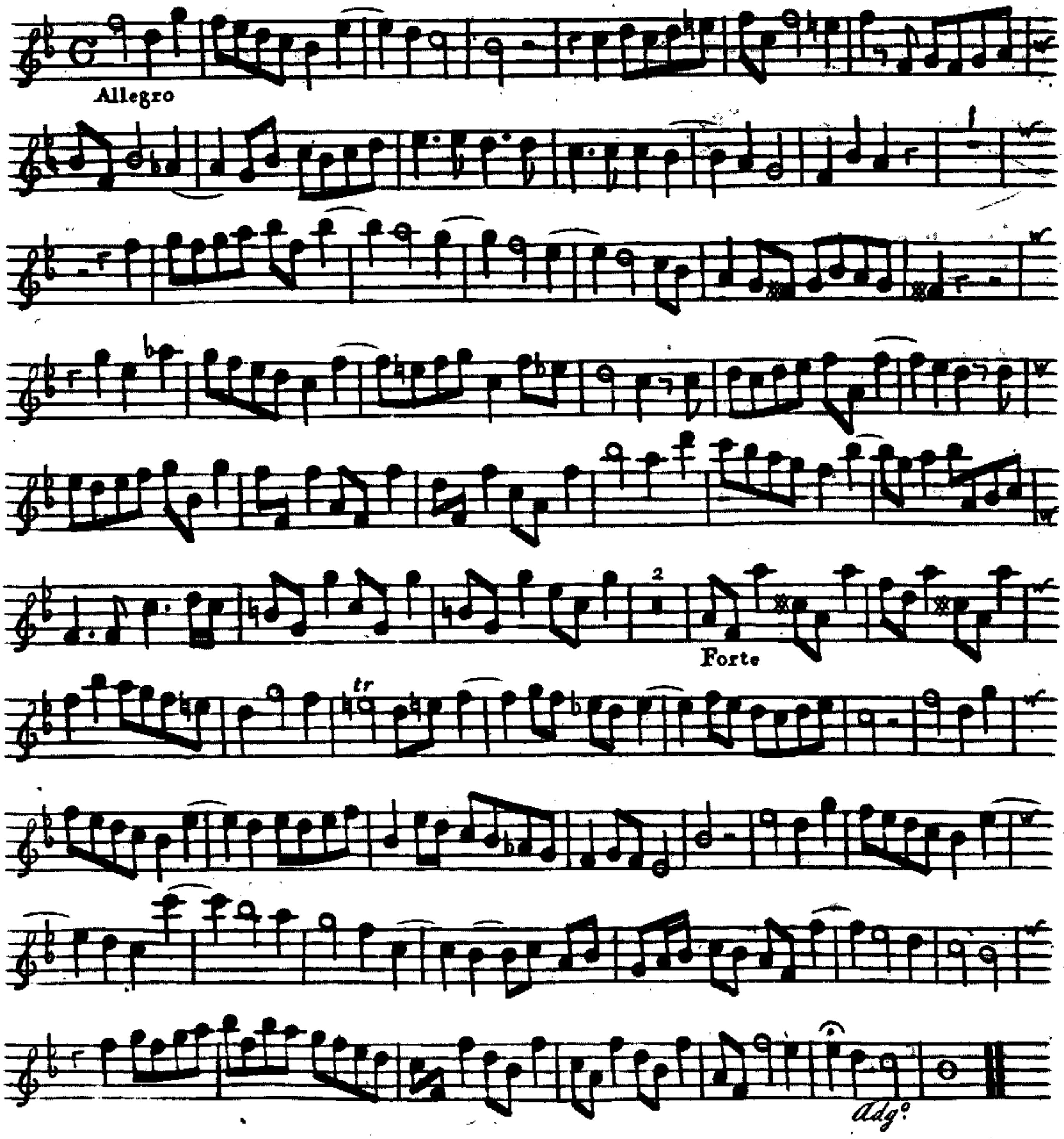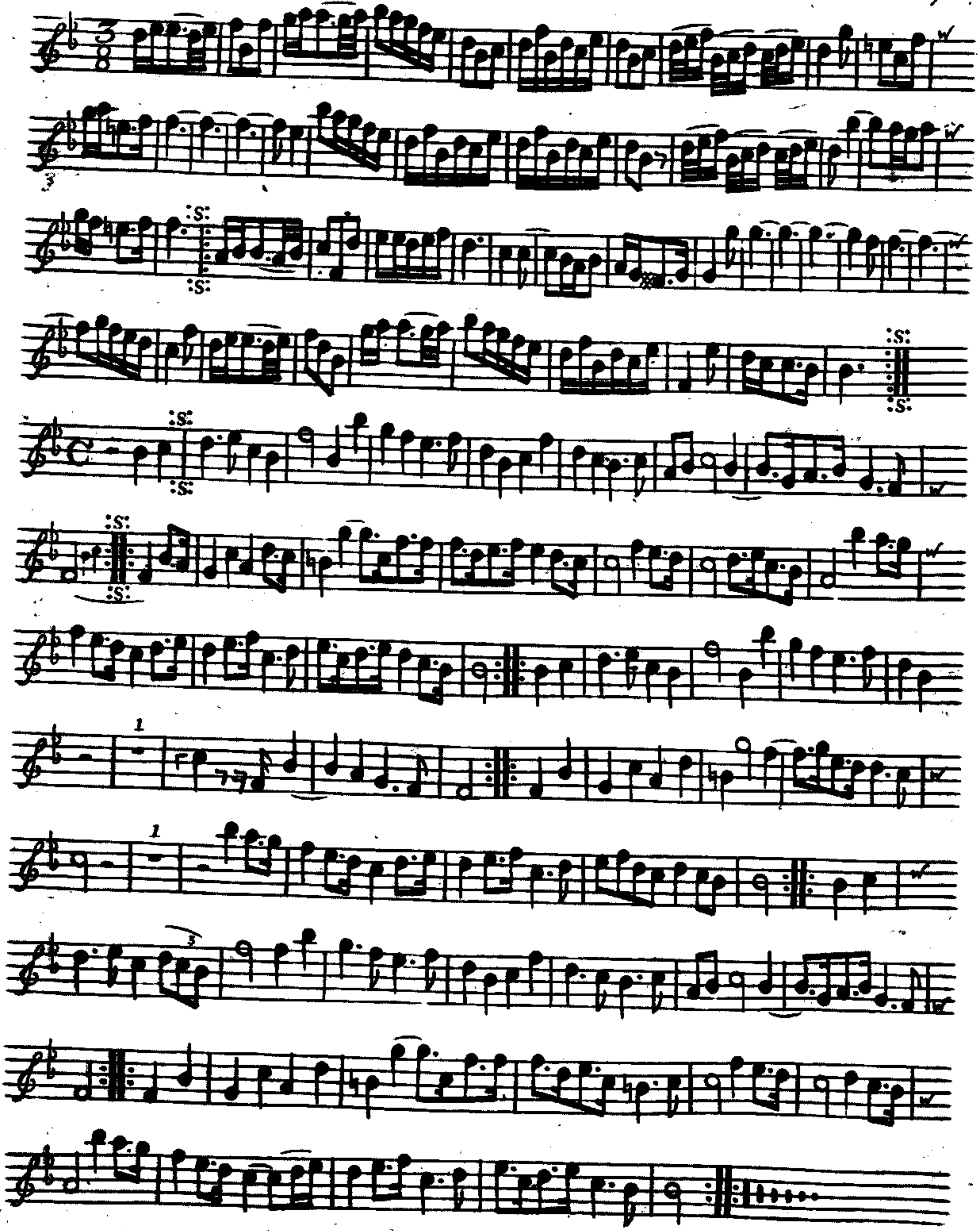




CONCERTO III
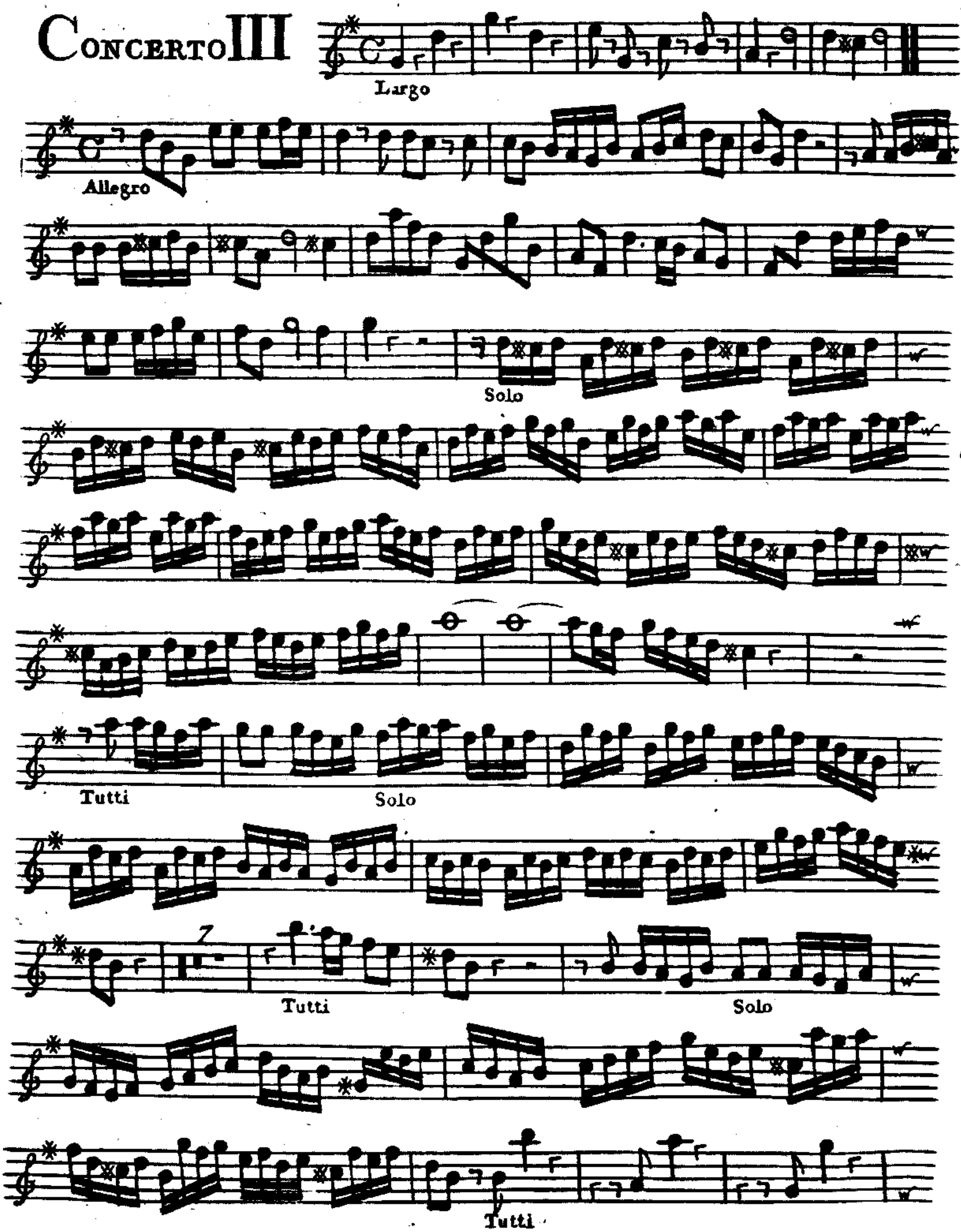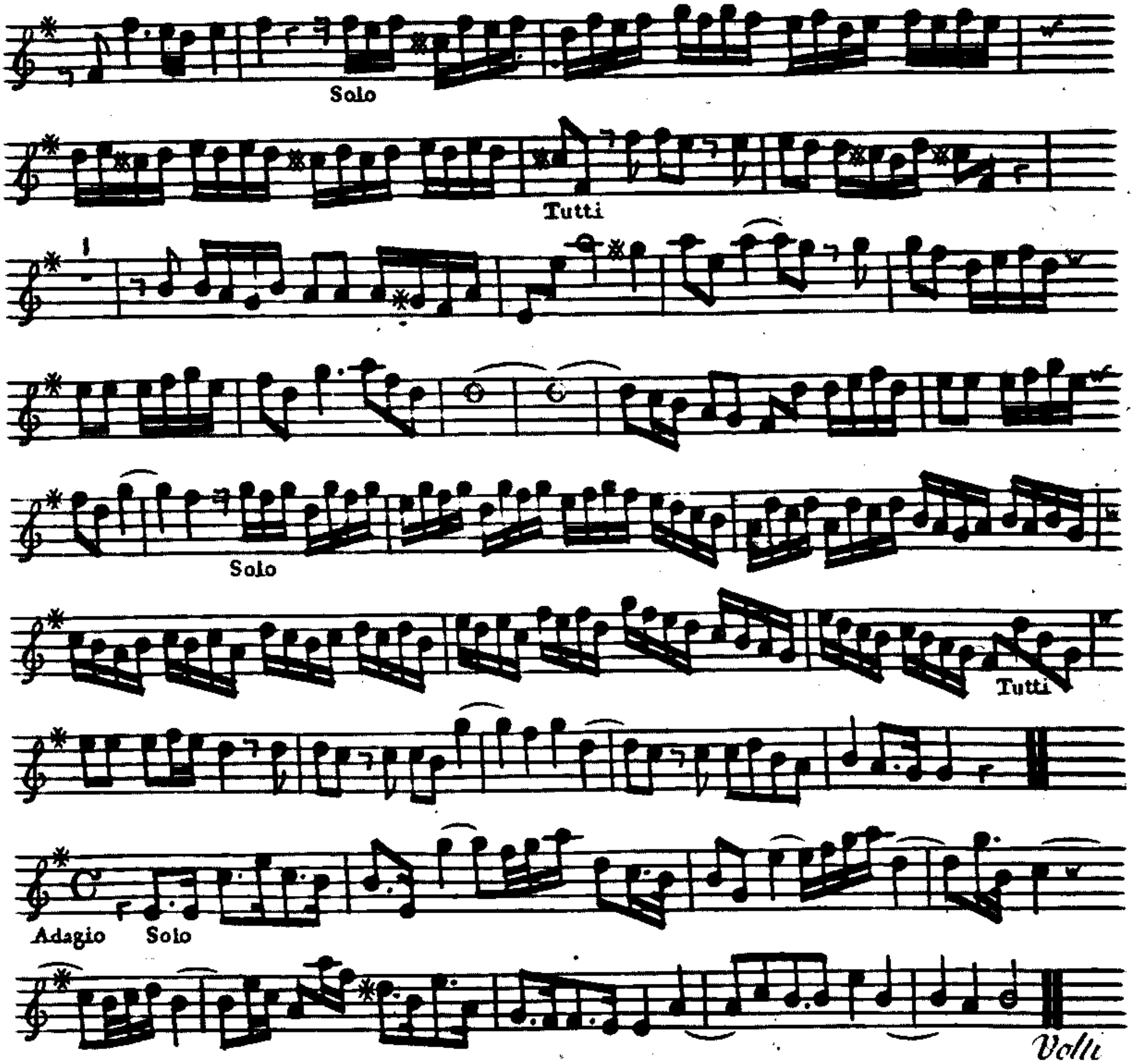



Solo
Tutti
Solo
Tutti
Adagio
Solo
Volti
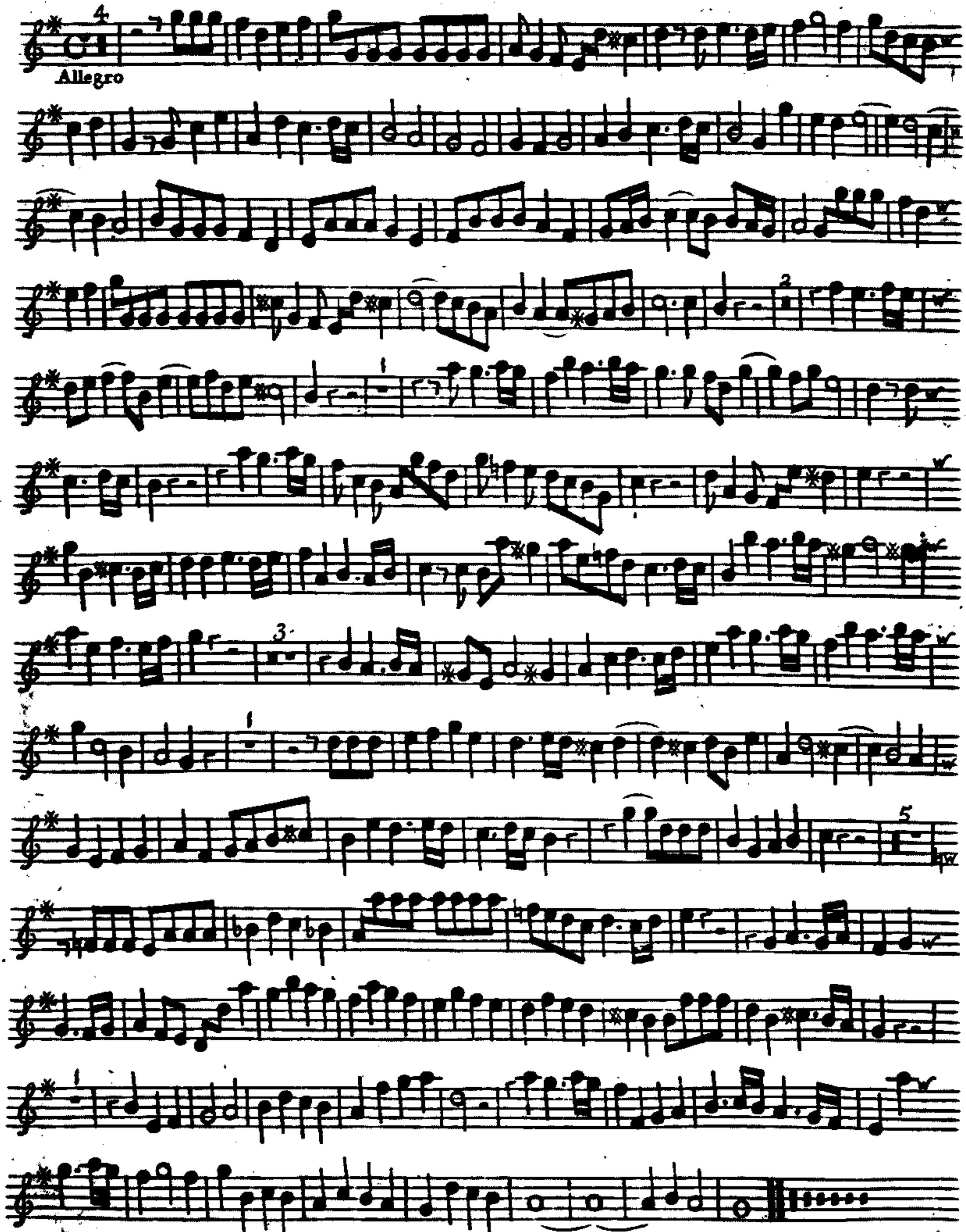

Allegro

CONCERTO IV
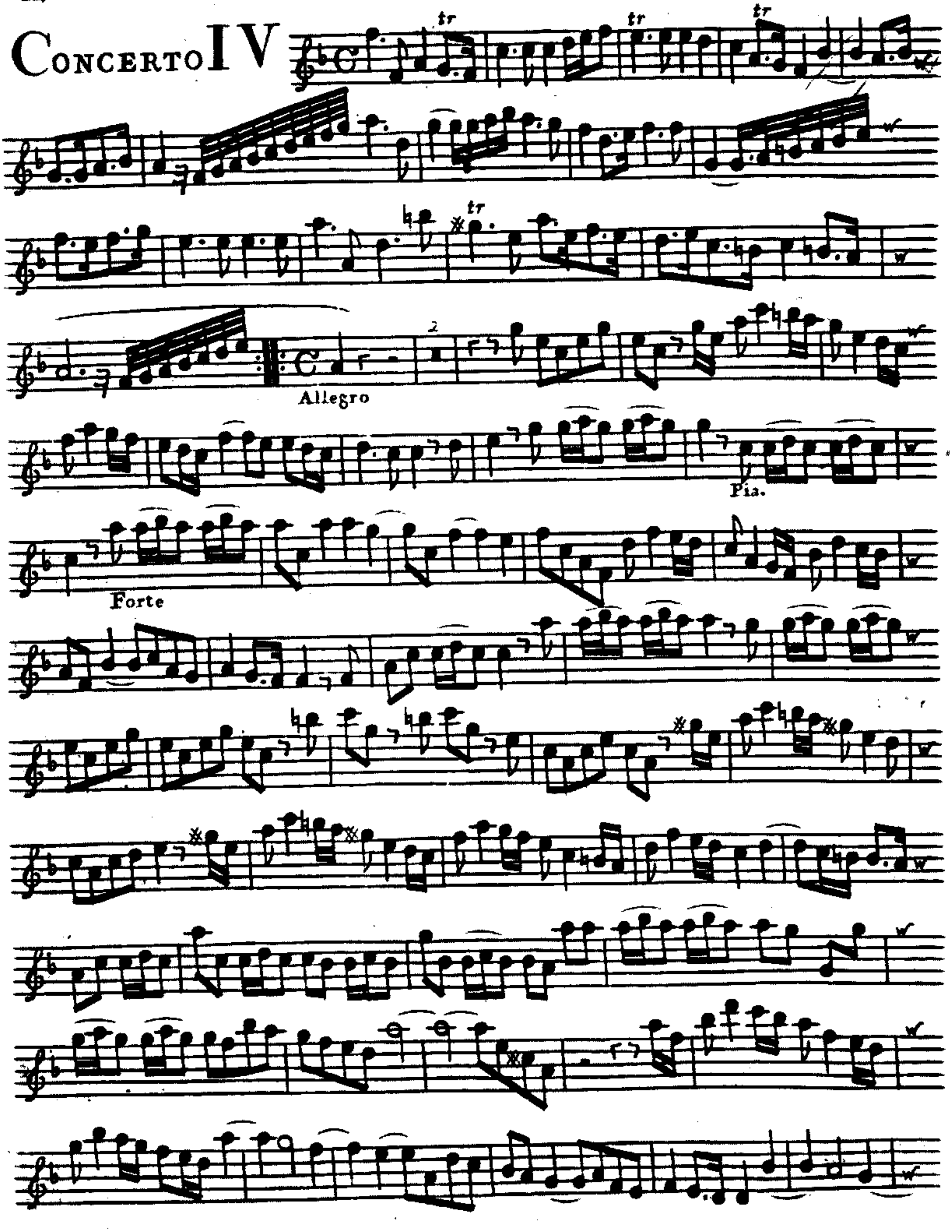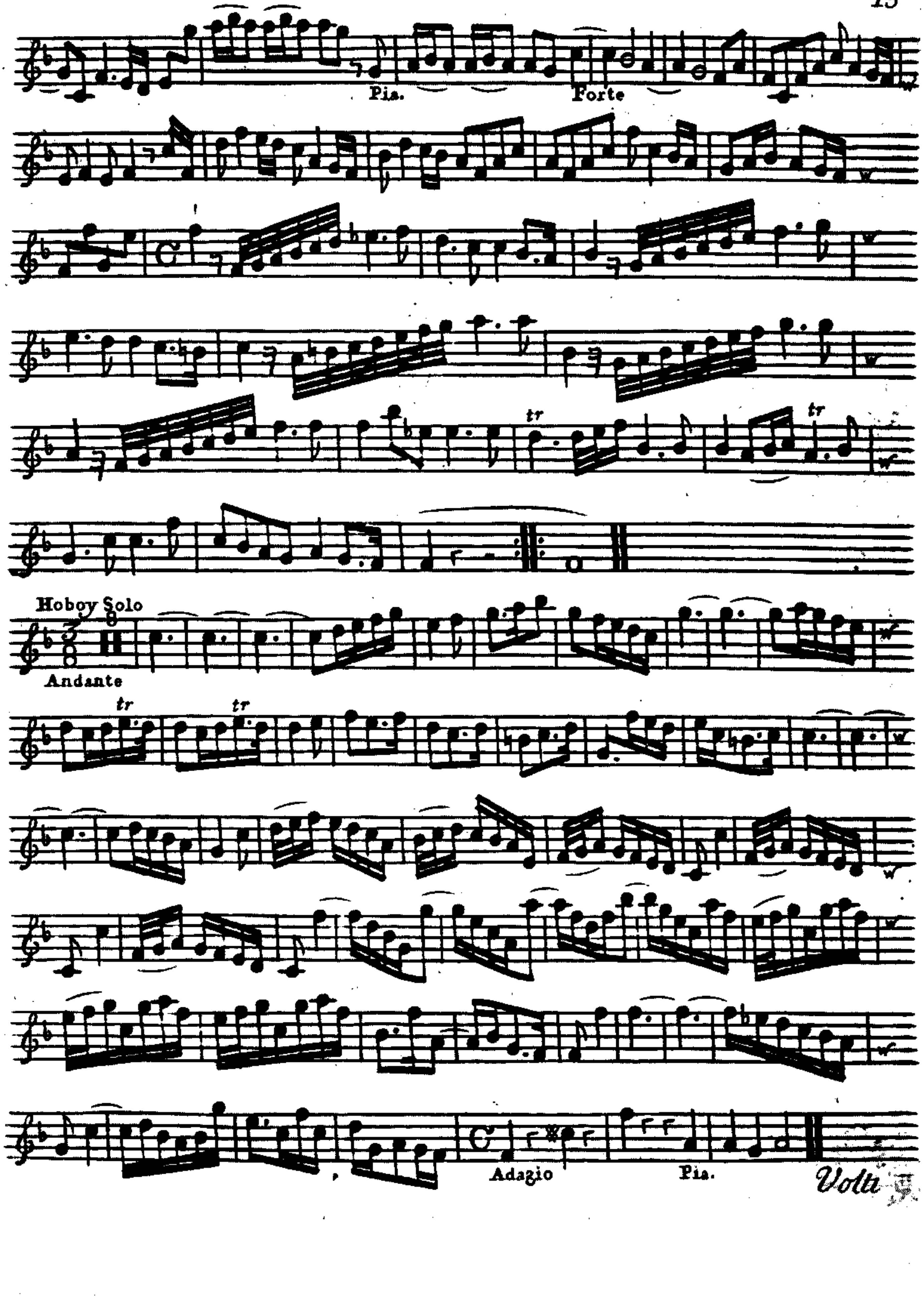



Pia.
Forte
tr
tr
Hoboy Solo
Andante
tr
tr
Adagio
Pia.
Volti
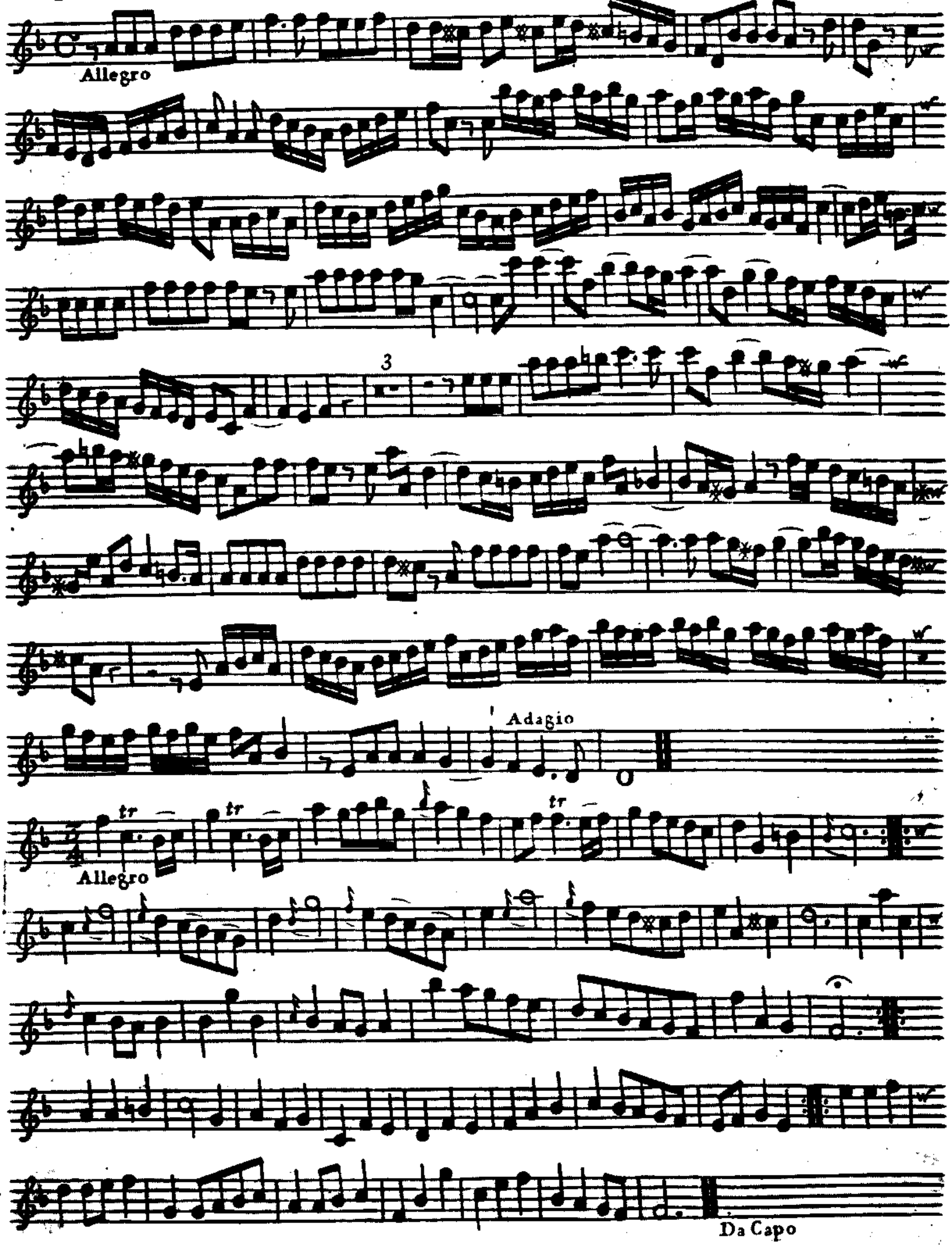

Allegro
3
Adagio
Allegro
tr
Da Capo

CONCERTO V
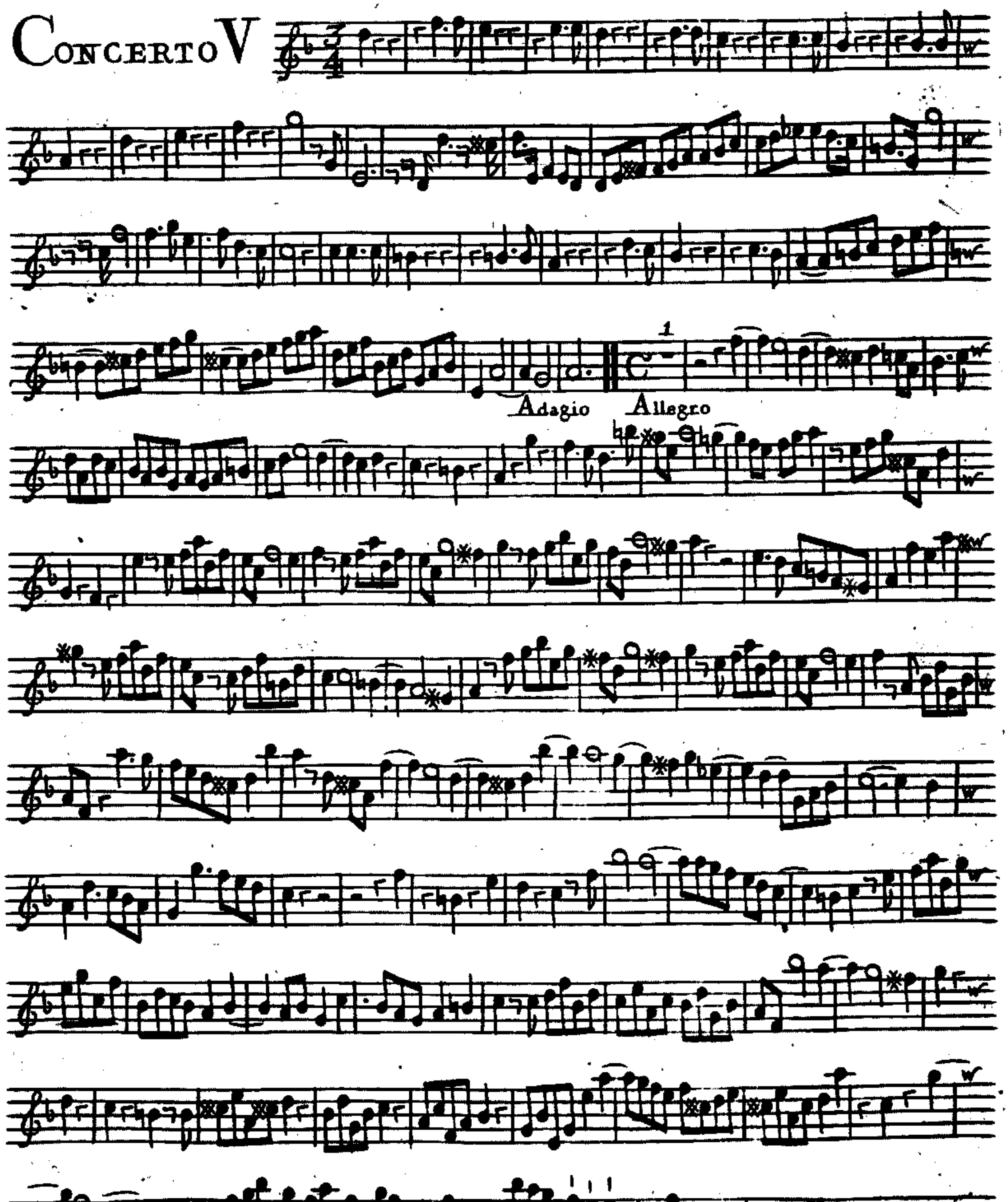


VIOLINO E HAUTBOY PRIMO

16
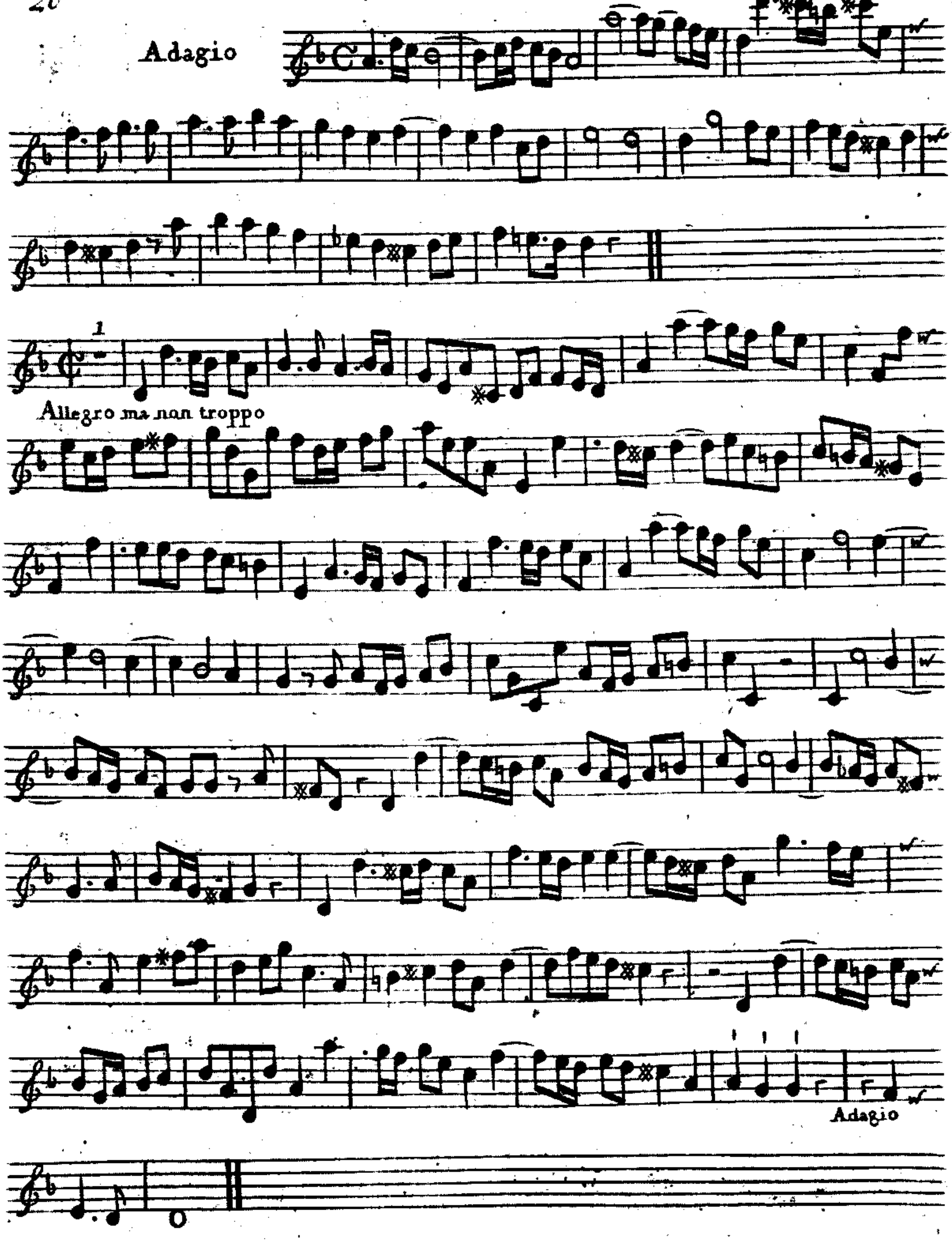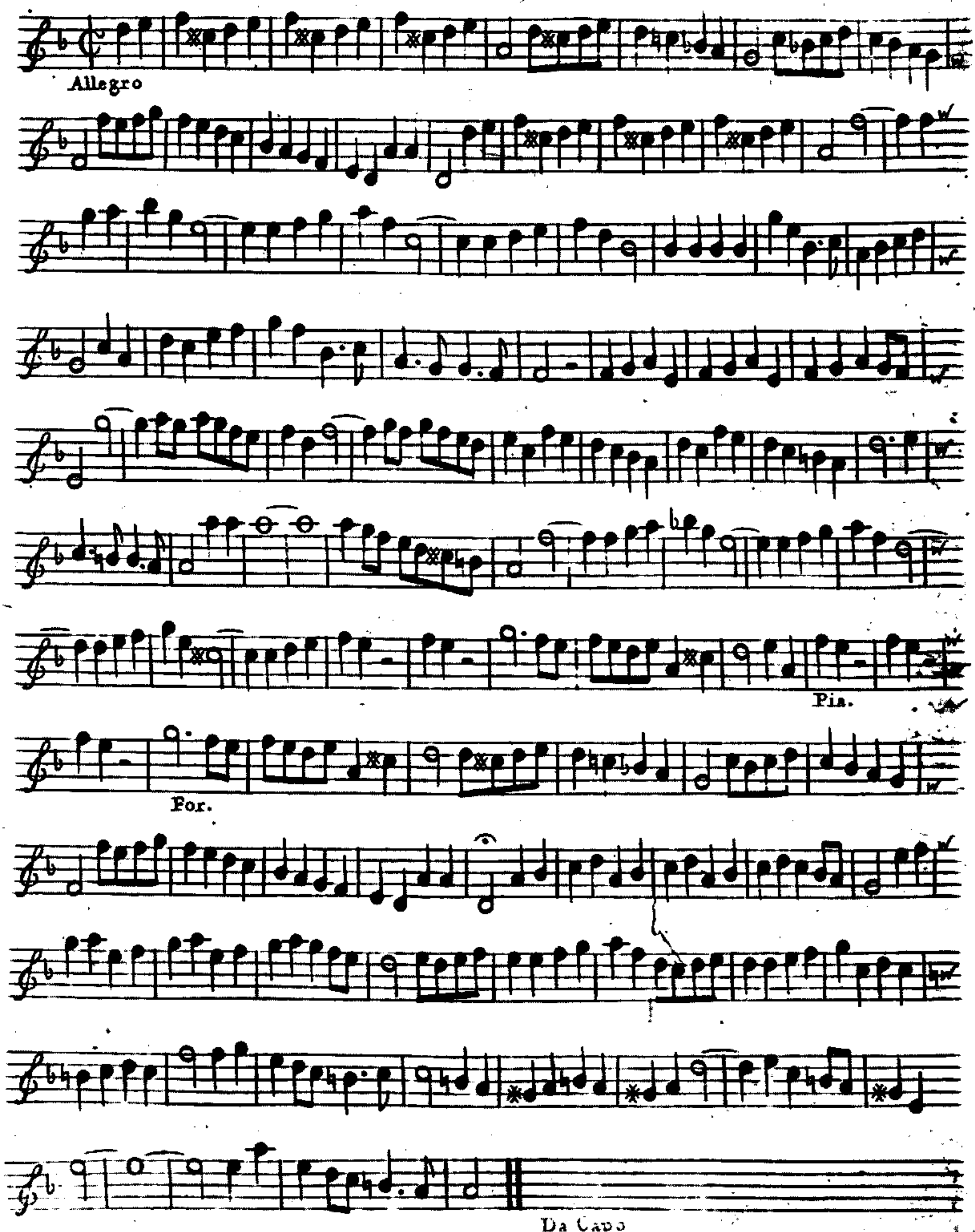



Allegro
Pia.
For.
Da Capo
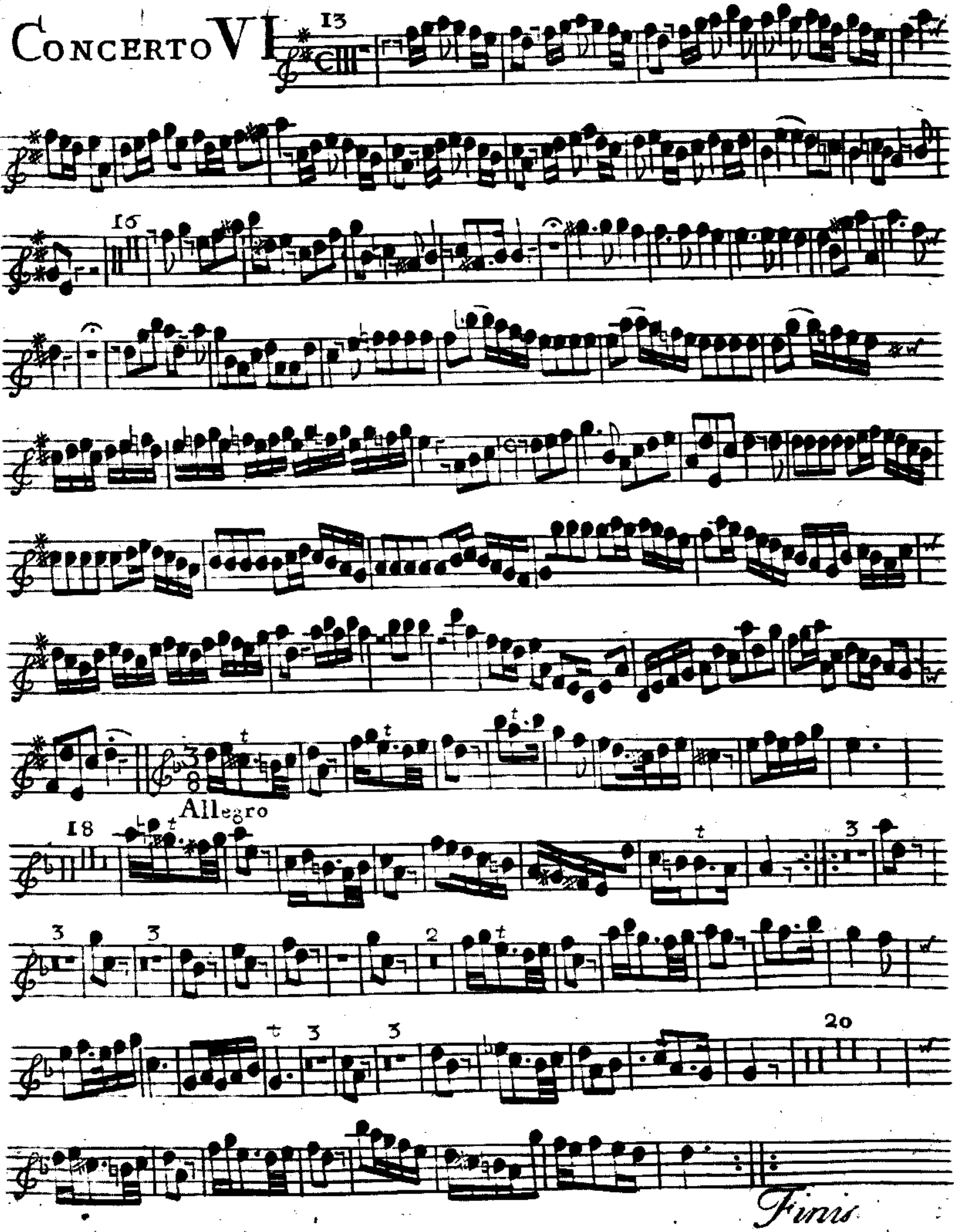
CONCERTO VI

